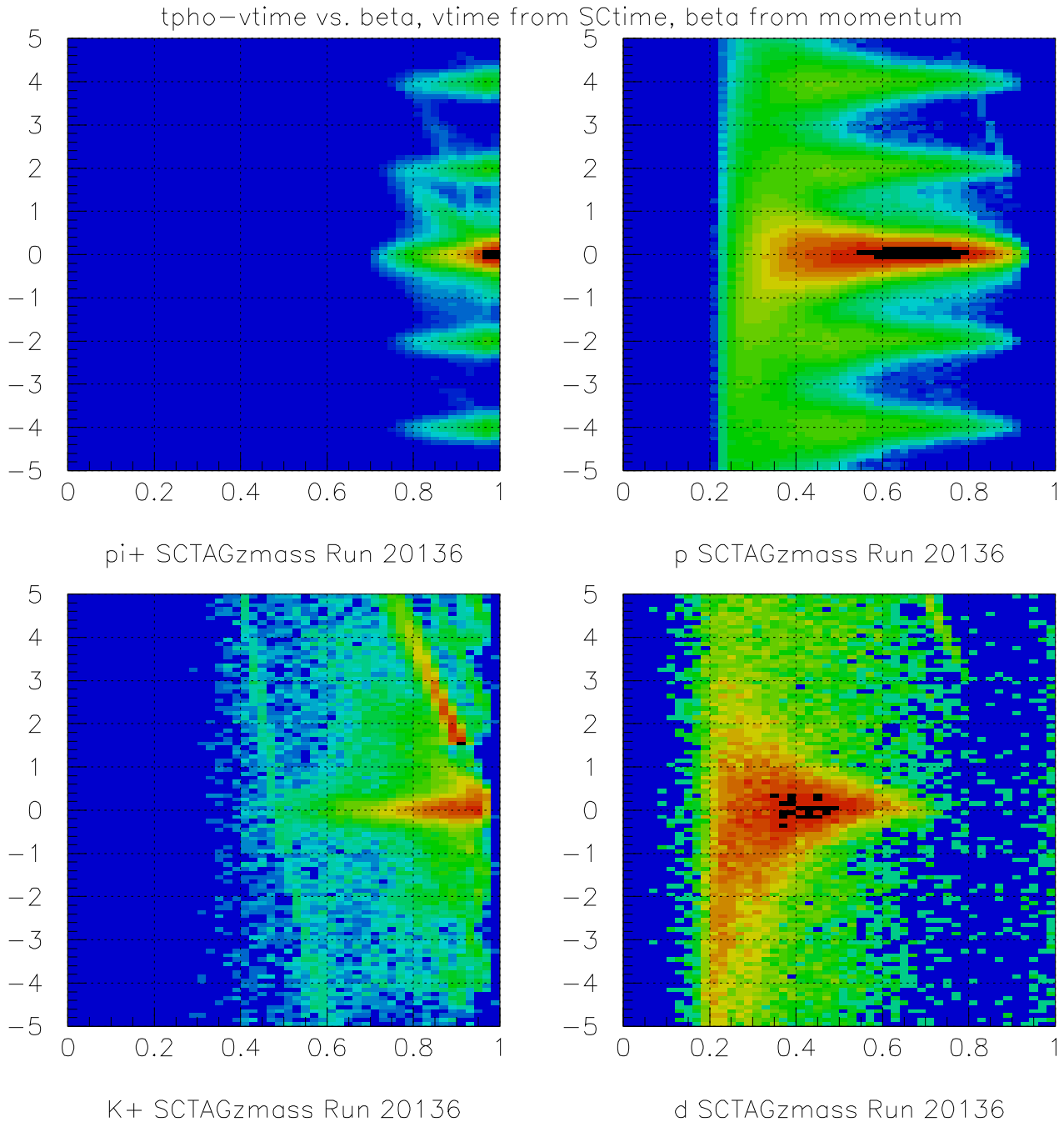
tpho−vtime vs. beta, vtime from SCtime, beta from momentum
5
4
3
2
1
0
−1
−2
−3
−4
−5
0
0.2
0.4
0.6
0.8
1
pi+ SCTAGzmass Run 20136
p SCTAGzmass Run 20136
K+ SCTAGzmass Run 20136
d SCTAGzmass Run 20136

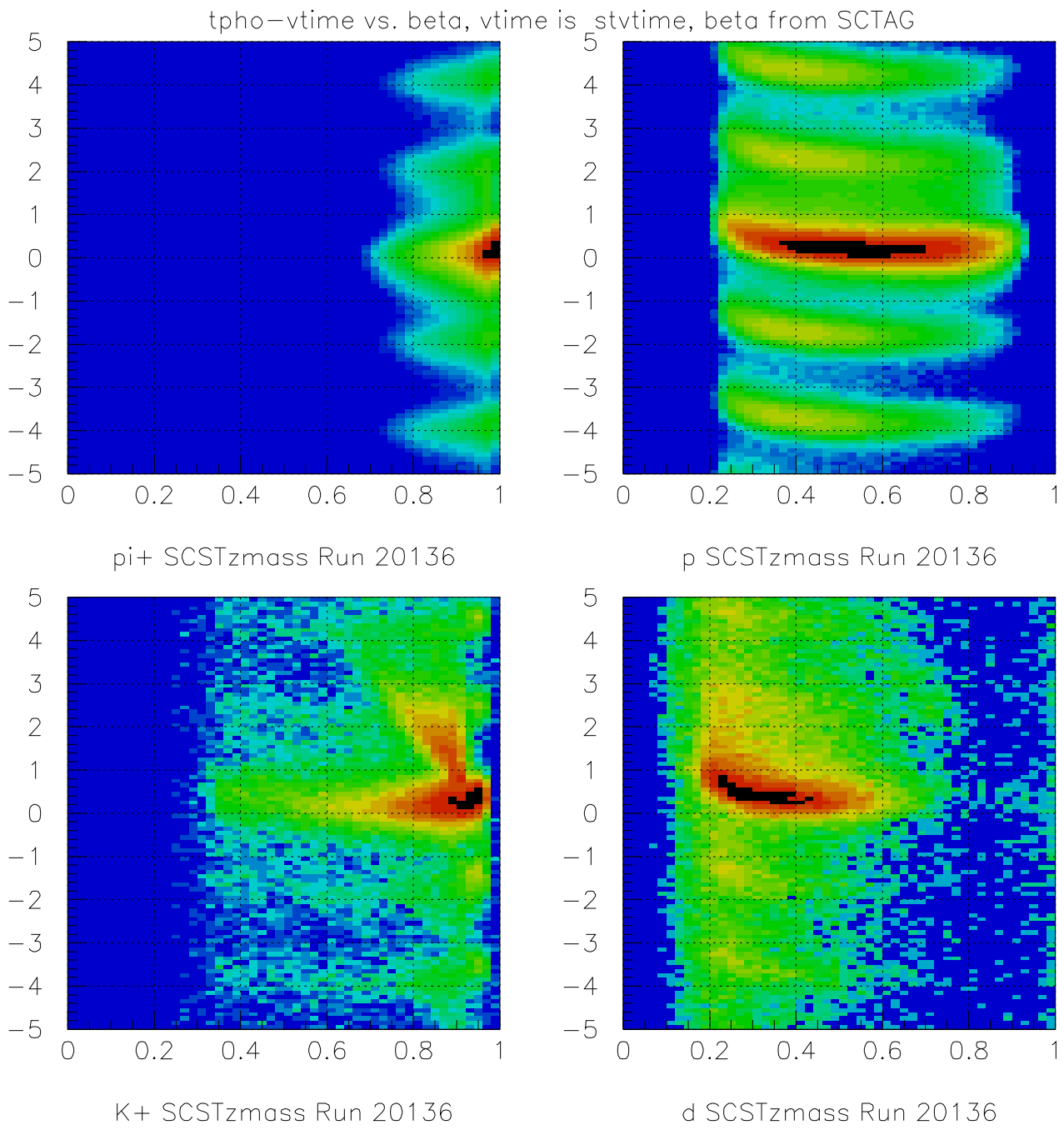
tpho−vtime vs. beta, vtime is _stvtime, beta from SCTAG
5
4
3
2
1
0
−1
−2
−3
−4
−5
0
0.2
0.4
0.6
0.8
1
pi+ SCSTzmass Run 20136
p SCSTzmass Run 20136
K+ SCSTzmass Run 20136
d SCSTzmass Run 20136