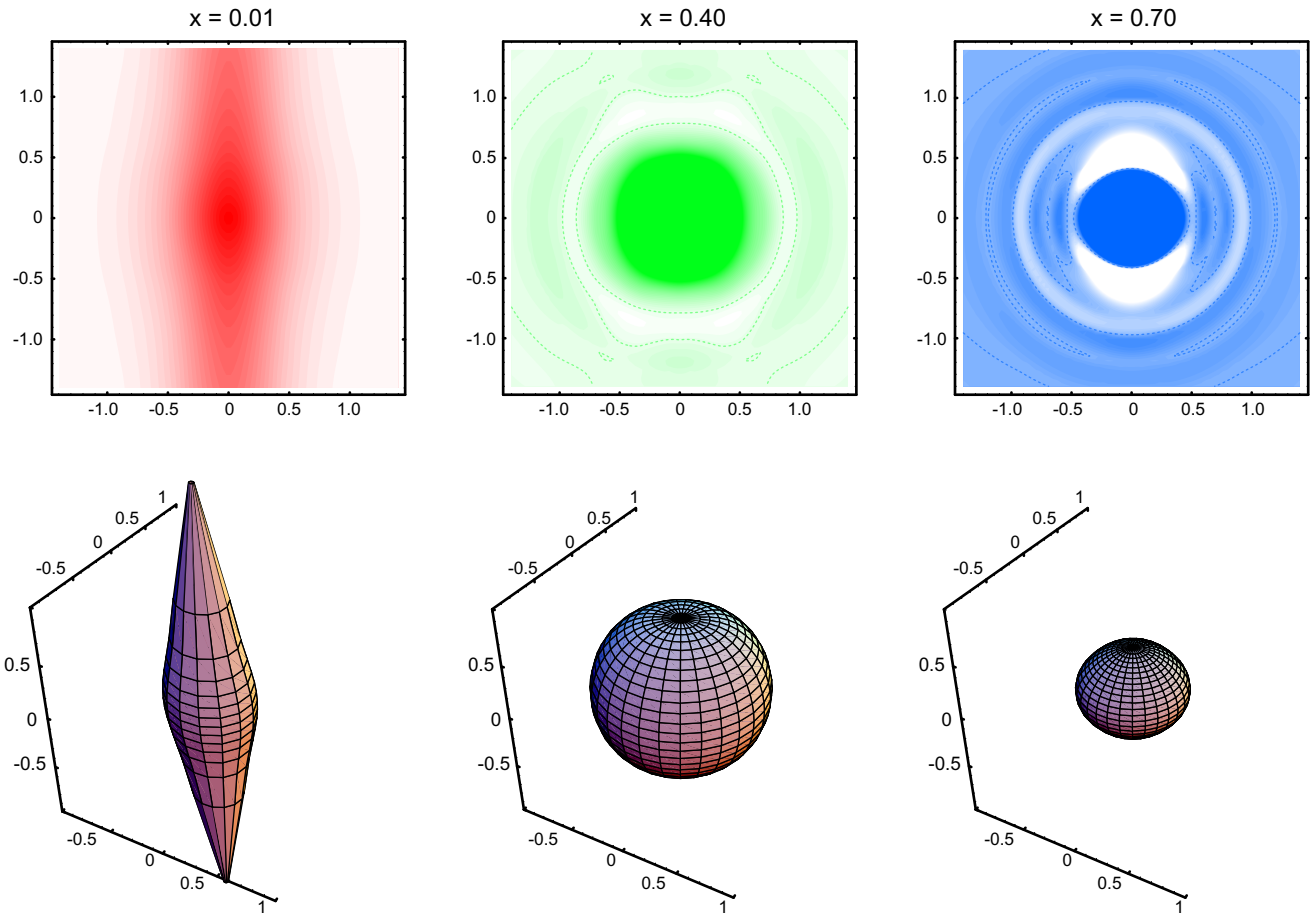
x = 0.01
x = 0.40
x = 0.70
1.0
0.5
0
-0.5
-1.0
-1.0
-0.5
0
0.5
1.0
1
0.5
0
-0.5
-0.5
0
0.5
1